



Notice of Development Review

The Columbia River Gorge Commission is seeking comment on the following development review application:

FILE NUMBER:	C26-0001
PROPOSAL:	<p>The Columbia River Gorge Commission has received an application for a new single-family dwelling and an agricultural building.</p> <p>The existing dwelling was destroyed in the Burdoin Fire in July 2025. The proposed dwelling will be reviewed under standards for a new dwelling in the Small-Scale Agriculture land use designation.</p>
APPLICANT:	Alexis Pouillon
LANDOWNERS:	Alexis & Juliet Pouillon
SIZE and LOCATION:	<p>The subject property is located at 170 Lyle-Snowden Road, and is described as Tax Lot Number 03-12-2155-000/200 in the northeast quarter of Section 21, Township 3 North, Range 12 East, Willamette Meridian, Klickitat County, Washington. The property is located on a parcel that is approximately 18 acres in size.</p>
LAND USE DESIGNATION:	General Management Area (GMA) – Small-Scale Agriculture (80)
NOTICE DATE:	January 7, 2026
COMMENT DEADLINE:	January 28, 2026

The application and supporting documents are available for review Monday through Thursday from 8:00 a.m. to 5:00 p.m. at the Gorge Commission office at 57 NE Wauna Avenue, White Salmon, Washington. The application and supporting documents are also available on the Gorge Commission’s website at <http://www.gorgecommission.org/land-use/pending-applications/>.

This application will be reviewed for consistency with the Columbia River Gorge Commission’s Land Use Ordinance (Commission Rule 350-082). The Gorge Commission

may consider comments about consistency with *Management Plan for the Columbia River Gorge National Scenic Area* and the Columbia River Gorge National Scenic Area Act, 16 U.S.C. §§ 544 - 544p. Copies of these authorities are available on the Gorge Commission's website at <http://www.gorgecommission.org/about-crgc/legal-authorities/>.

Comments may be mailed to the Gorge Commission office at P.O. Box 730, White Salmon, WA 98672 or emailed to info@gorgecommission.org. All comments received are public records and will be provided to persons who request a copy in accordance with the Gorge Commission's rule governing public records (Commission Rule 350-12).

Consistency with the National Scenic Area Act does not imply or ensure compliance with any other applicable local, state, or federal law.

If you have any questions, please contact Mackenzie Aamodt at (509) 281-9383 or by email at mackenzie.aamodt@gorgecommission.org.

Pouillon Map

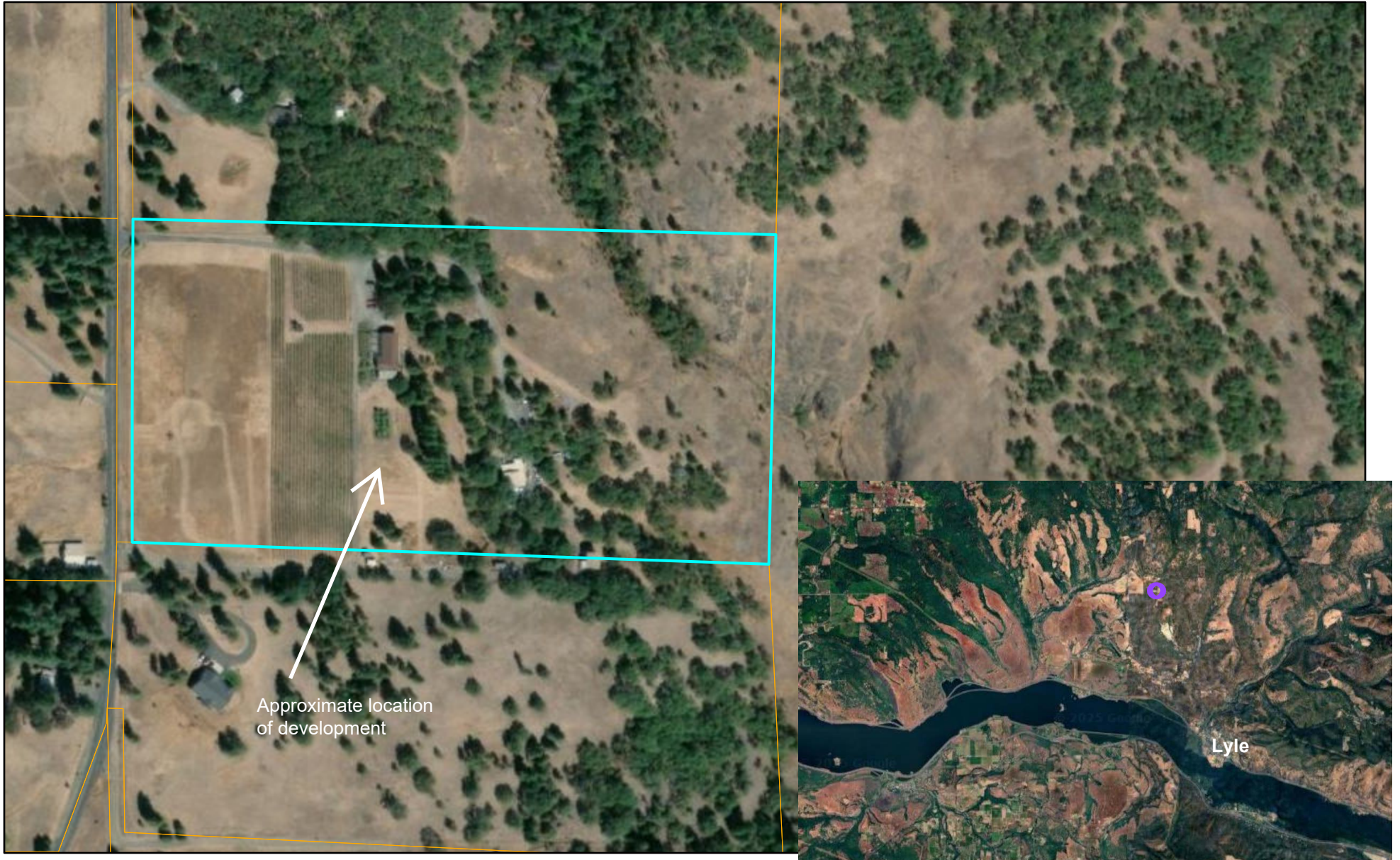

Pouillon
170 Lyle-Snowden Road
Lyle, WA
03-12-2155-000/200

